

PLAN SHOWING THE PROPOSED CONSTRUCTION OF A DWELLING HOUSE AT PLOT No 30 OF SUBRAMANIAM COWNLY, S.No 317/1 VELACHERY VILLAGE, SAIDAPET TALUK, DIVISION. No 14B, MADRAS.

SCRUTINY PLAN  
A/22709/92

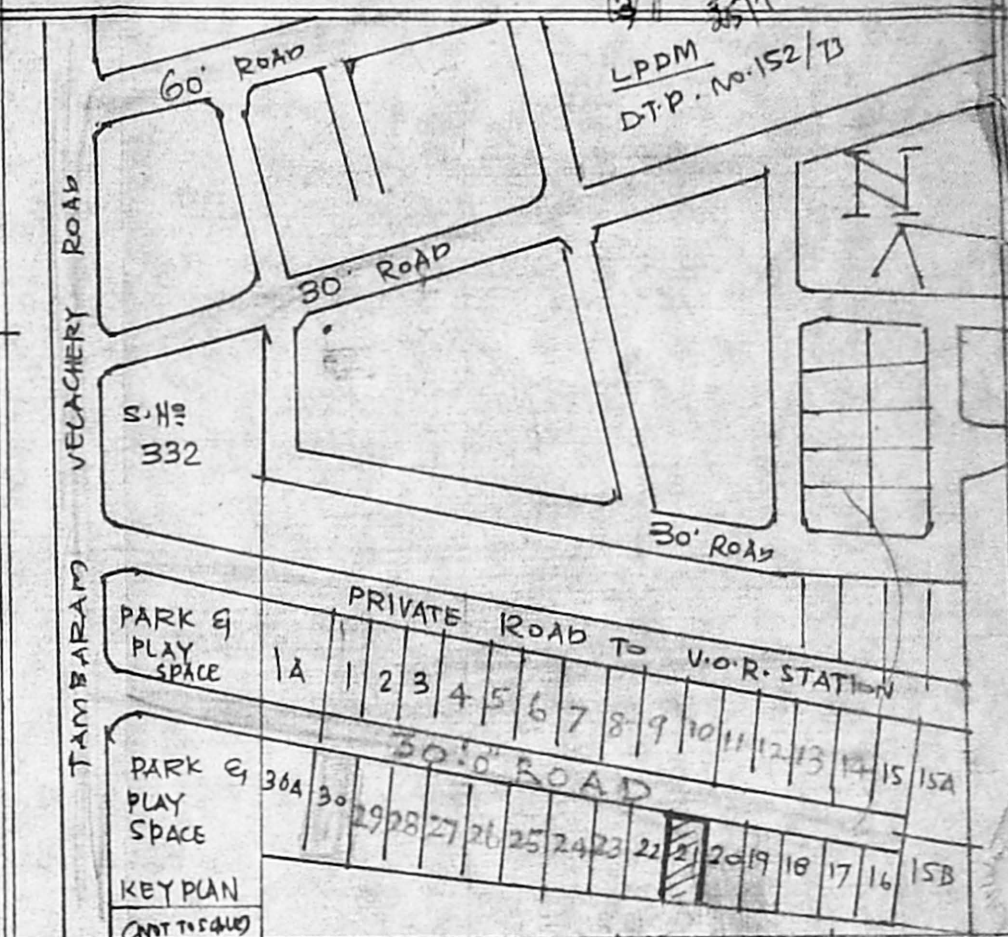

AREA	SQ. FT.	SQ. MT.
PLOT AREA	4180.00	388.00
G.FLOOR AREA	1235.00	115.00
F. FLOOR AREA	1235.00	115.00
HEAD ROOM AREA	124.00	12.00
TOTAL AREA	2594.00	242.00

PLOT COVERAGE	32%	-
FLOOR AREA RATIO	0.68	-

JOINERY	FT	MT.
D. DOOR	3 1/2 X 7 1/2	1.00 X 2.13
D1 DOOR	3 1/2 X 7 1/2	0.91 X 2.13
D2 DOOR	2 6 X 7 1/2	0.76 X 2.13
W1 WINDOW	3 0 X 4 6	0.91 X 1.37
W1 WINDOW	5 0 X 4 6	1.52 X 1.37
V. VENTILATOR	3 1/2 X 2 1/2	0.91 X 0.61

NOTE  
ROADS  
PROPOSAL  
BOUNDARY

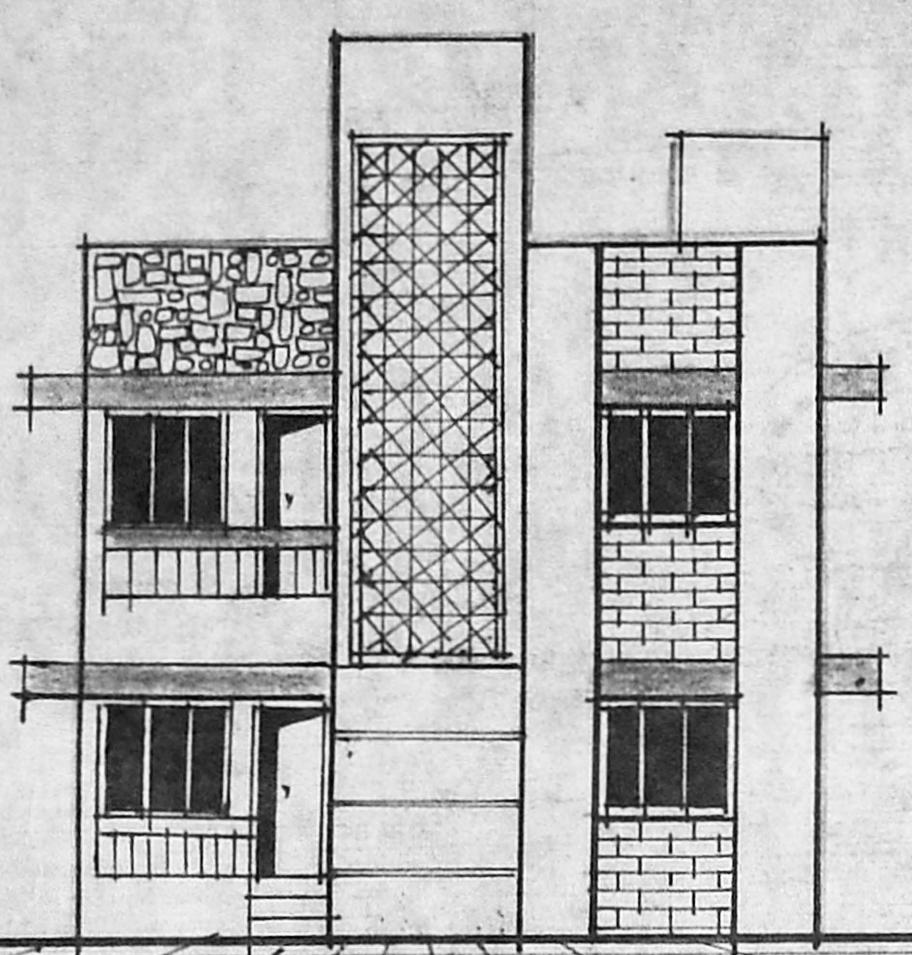

ELEVATION

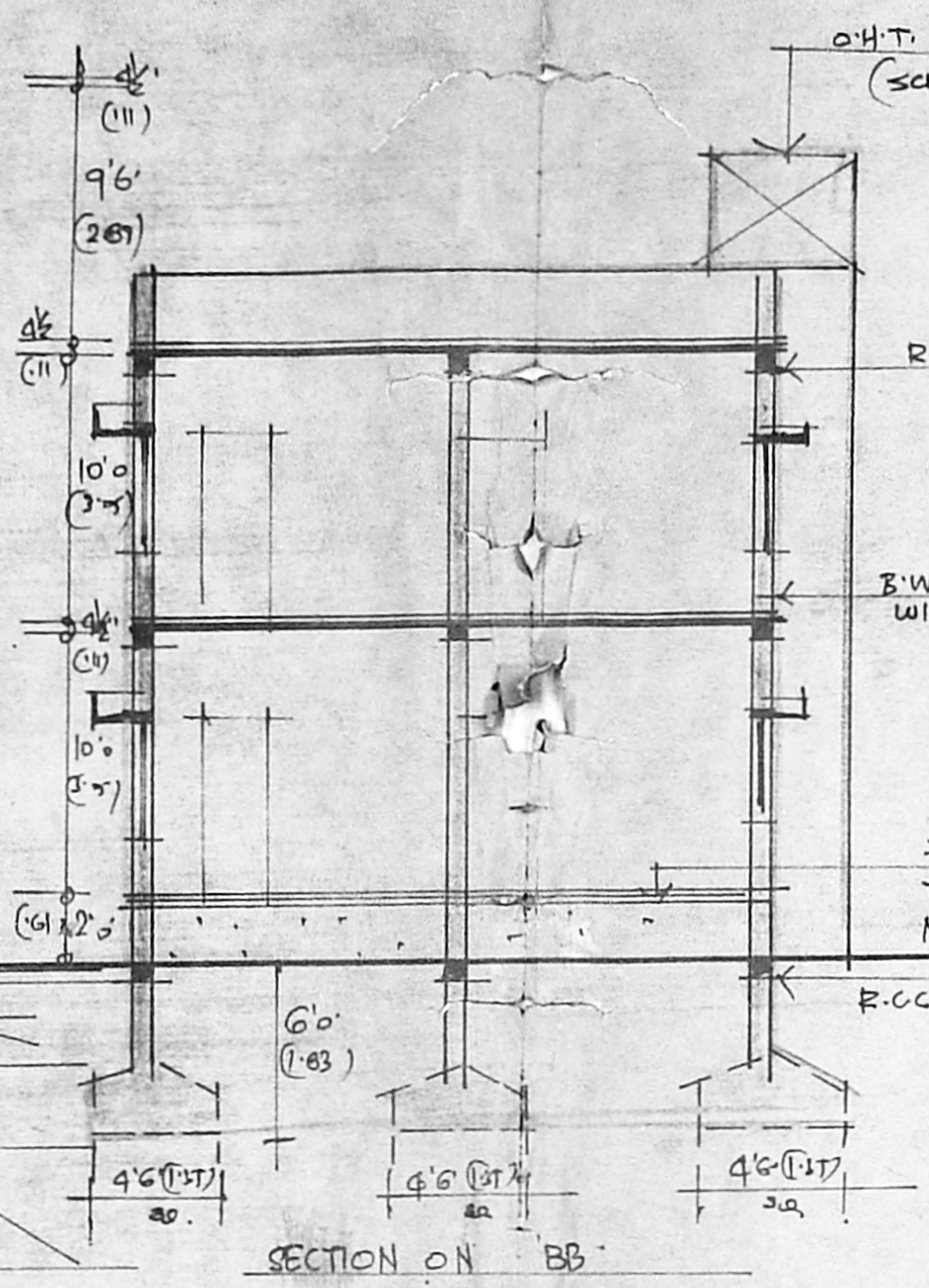

SECTION ON BB

Planning Permit No. A/15534/337/93  
**APPROVED**  
SUBJECT TO THE CONDITIONS IN THIS OFFICE LETTER.  
No. A/22709/92 Date: 2-93  
FOR MEMBER SECRETARY  
MADRAS METROPOLITAN  
DEVELOPMENT AUTHORITY  
MADRAS - 600 008.

DETAILS OF COLUMN FOUNDATION  
SCALE 1/8" = 1'-0"

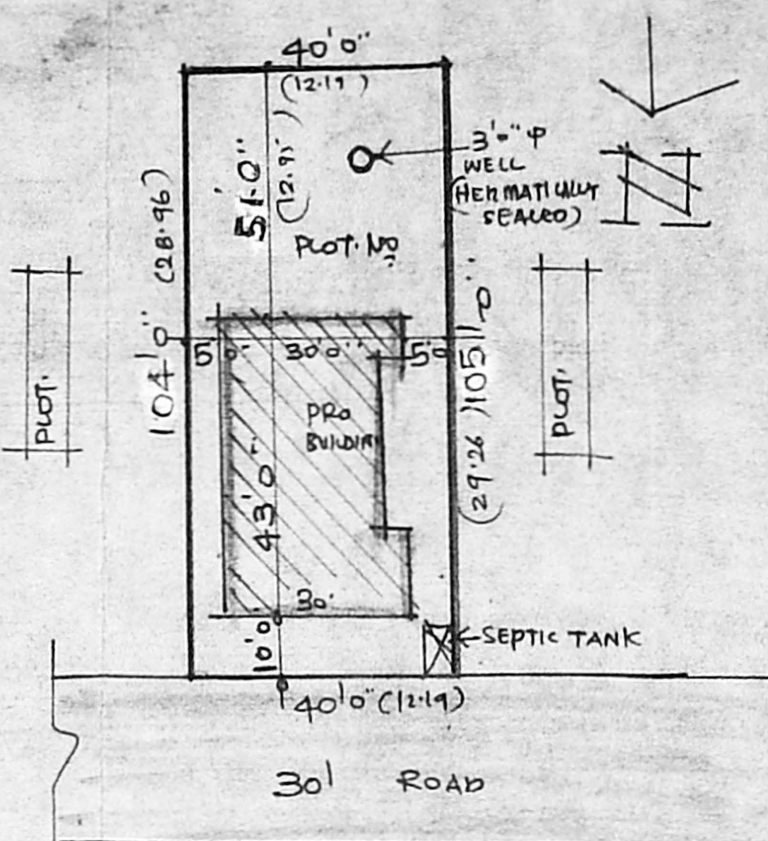
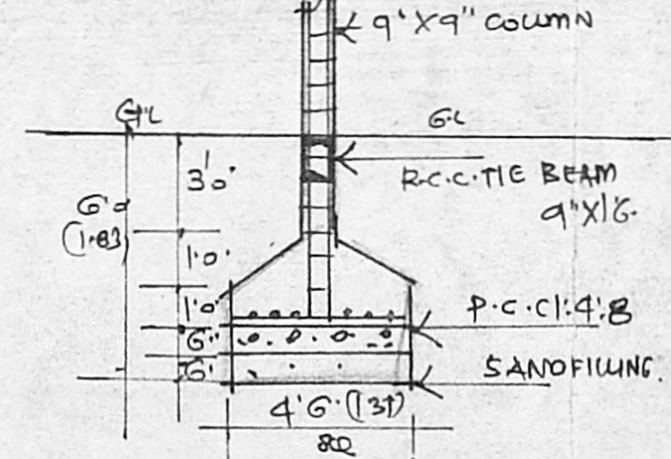

DETAILS OF SITE PLAN  
SCALE 1/32" = 1'-0"

DETAILS OF SEPTIC TANK

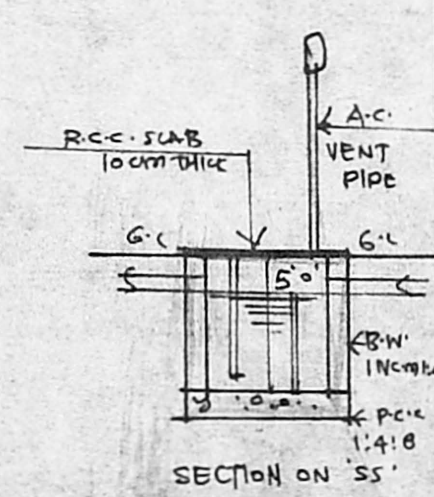

SECTION ON SS

DETAILS OF SEPTIC TANK

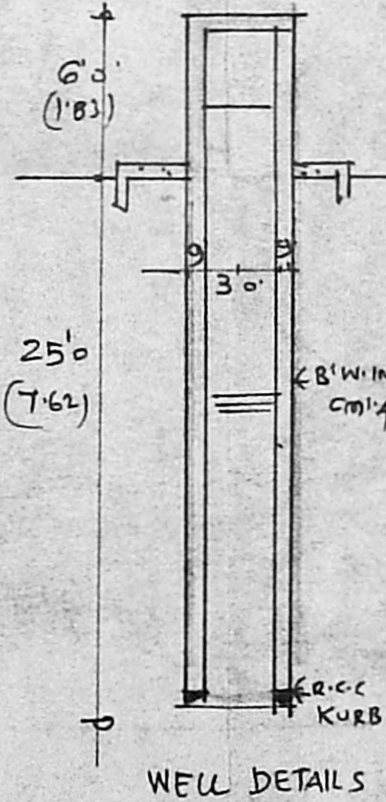

WELL DETAILS

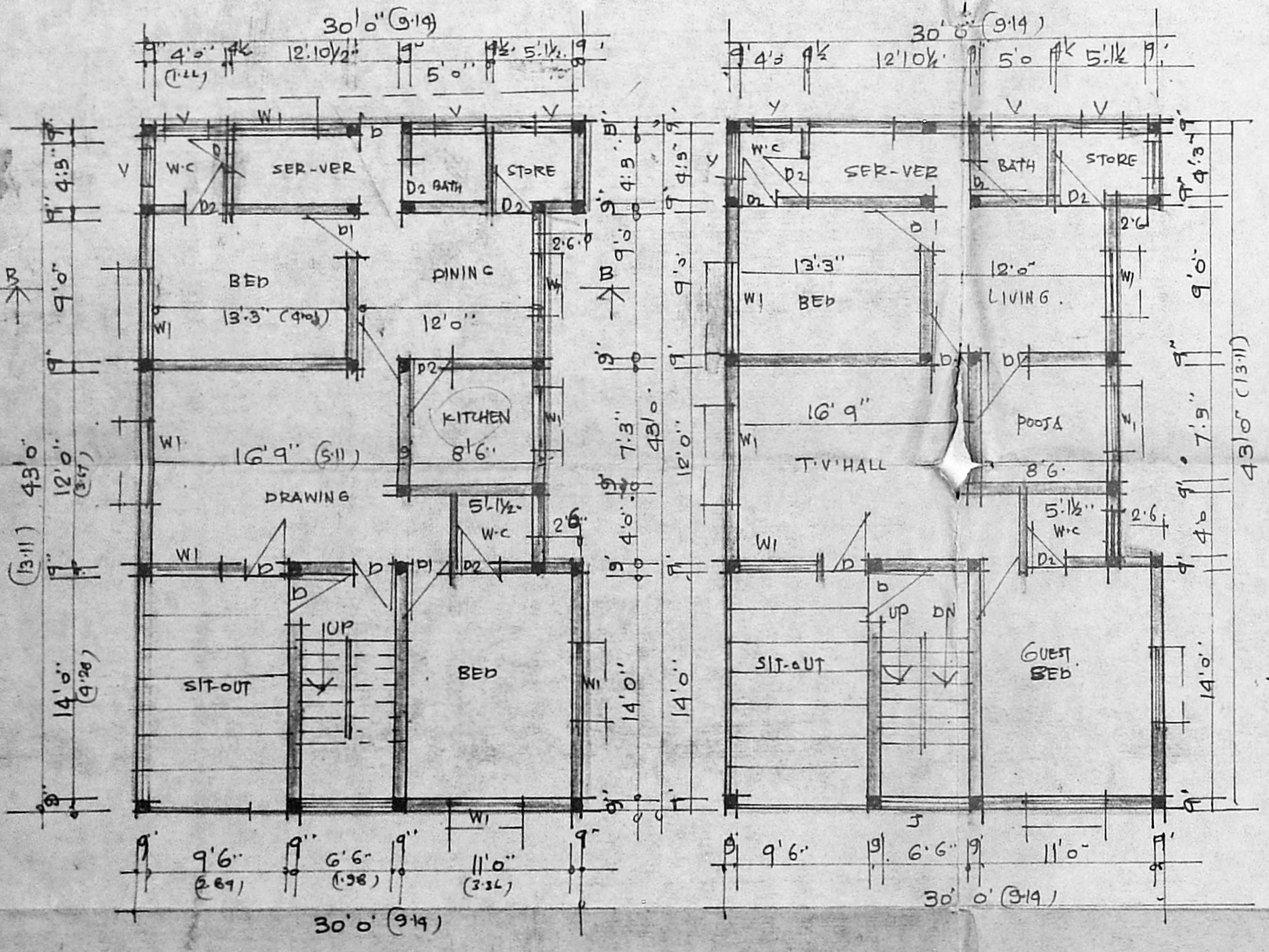

PLAN OF GROUND FLOOR

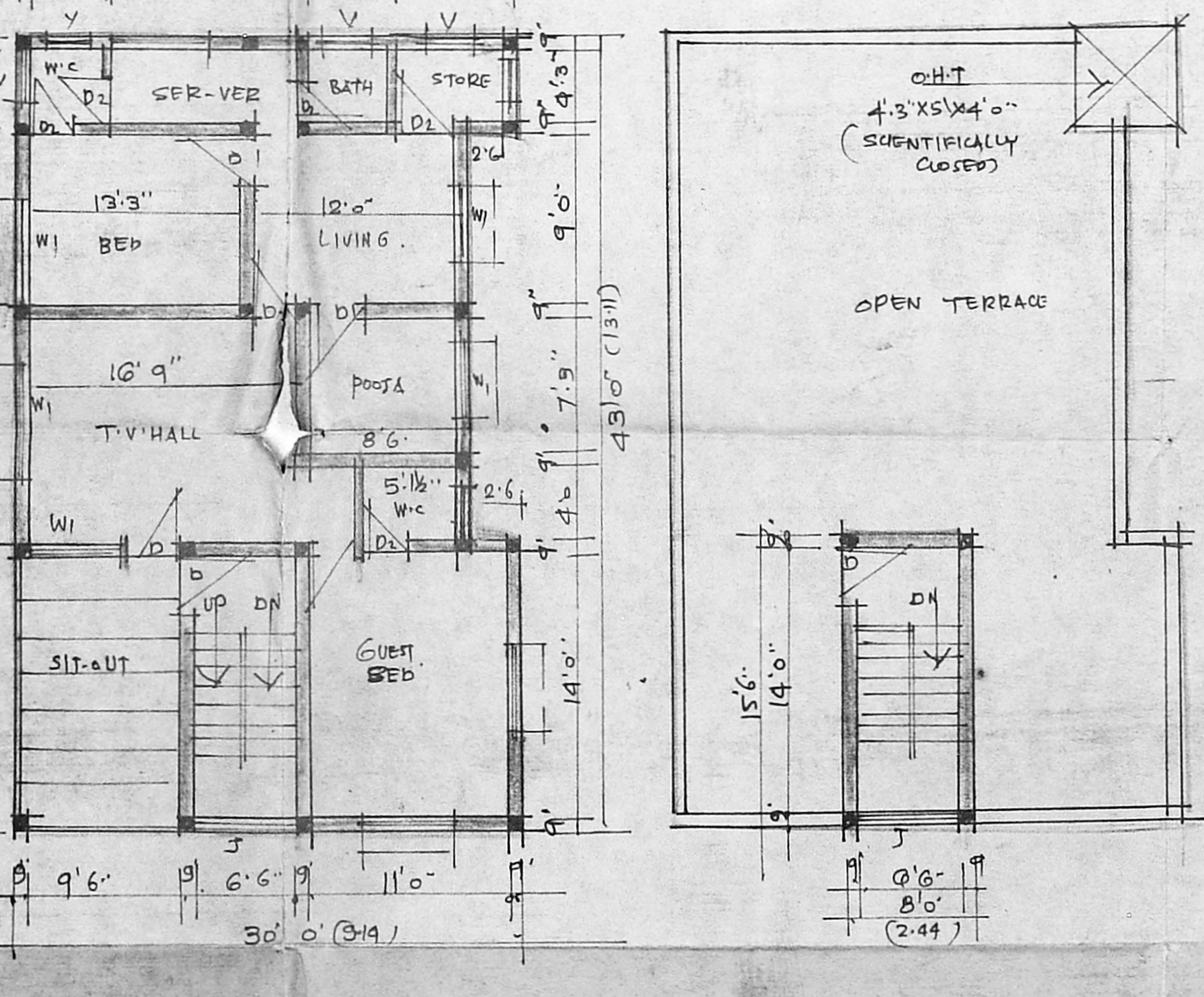

PLAN OF FIRST FLOOR

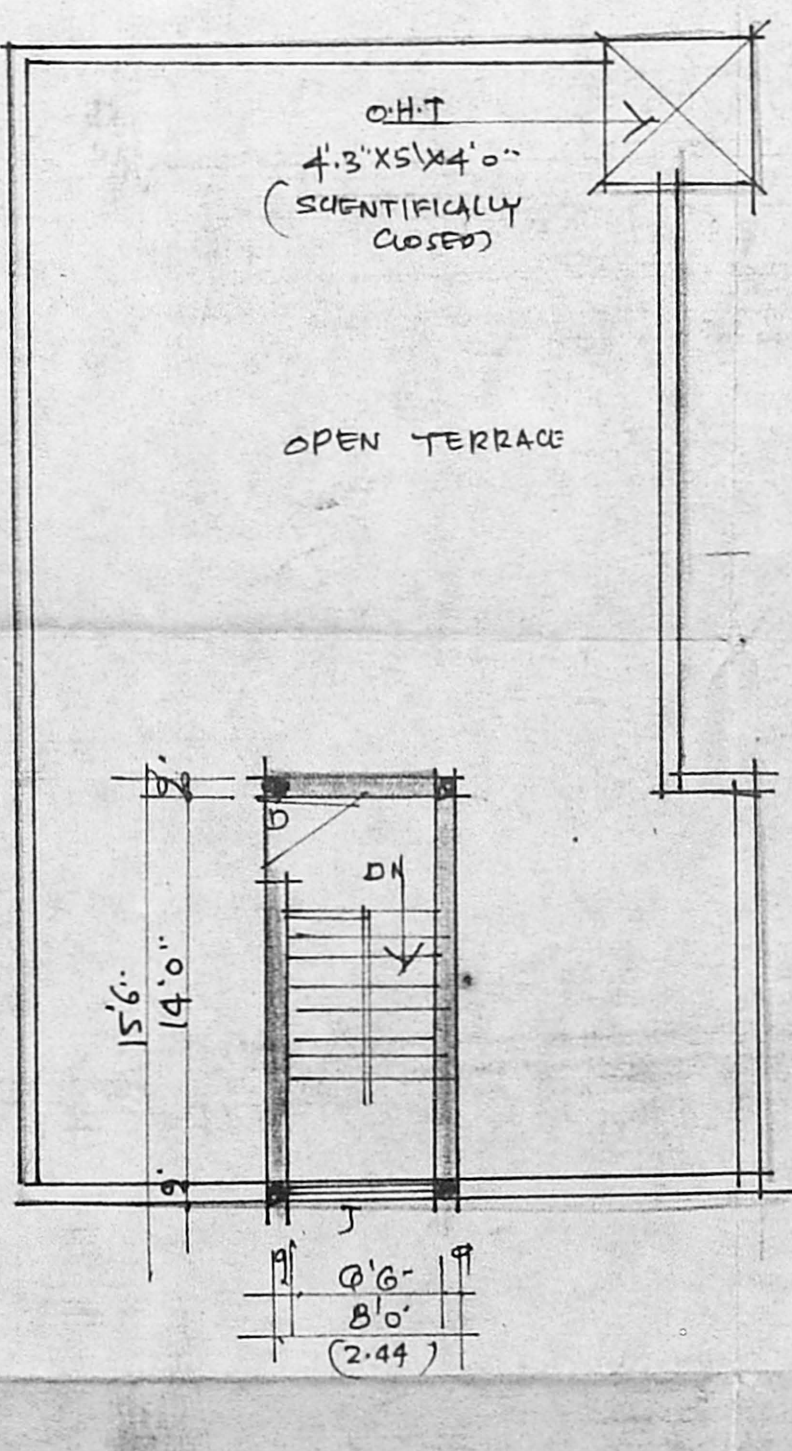

PLAN OF TERRACE FLOOR

G.F. =

H. Mallika  
ER. V. SRINIVASALU, L.C.E.  
Asst. Executive Engineer (Ret.)  
Consulting Civil Engineer  
REGD. No. 270  
CLASS I LICENSED SURVEYOR  
CORPORATION OF MADRAS  
LICENSURE No. 100  
TRIMBARKAM MADRAS 100